

# LOCAL MARINE NOTICE

Number: 19-2024

Date: 19 December 2024

File ref: HBR019/215455

Enquiries: R Wadhwa

## BROOME - BERTHS DEPTH DECLARATION

**Date of effect:** 19 December 2024

**Charts & Publications:** AUS 50

**Attachment:** Chartlet depicting berth pocket depths

Marines and Port users are advised based on the last hydrographic survey carried out in August – 2024, the declared berth depths have been revised as indicated in the below table.

BERTH	DECLARED DEPTH
1	5.1m
2	8.8m
3	7.8m
4	9.6m
5	11.2m
6	10.9m
11	5.2m

The Master of each vessel must ensure to comply with the Port's Under Keel Clearance (UKC) requirements of:

- Minimum 1.0 metre UKC at any time during the vessel's stay within the berth pocket.
- Minimum 1.0m + 10% of highest draft UKC at any time transiting the shipping channel.

Any questions regarding this Local Marine Notice should be addressed to the Kimberley Ports Authority by email: [marine@kimberleyports.wa.gov.au](mailto:marine@kimberleyports.wa.gov.au)



Rohan Wadhwa  
REGIONAL HARBOUR MASTER

**Marine and other port users are requested to notify the Kimberley Ports Authority on the discovery of new dangers or suspected dangers to navigation.**

Kimberley Ports Authority

549 Port Drive (PO Box 46) Broome WA 6725



(08) 9194 3100



(08) 9194 3188



info@kimberleyports.wa.gov.au



www.kimberleyports.wa.gov.au

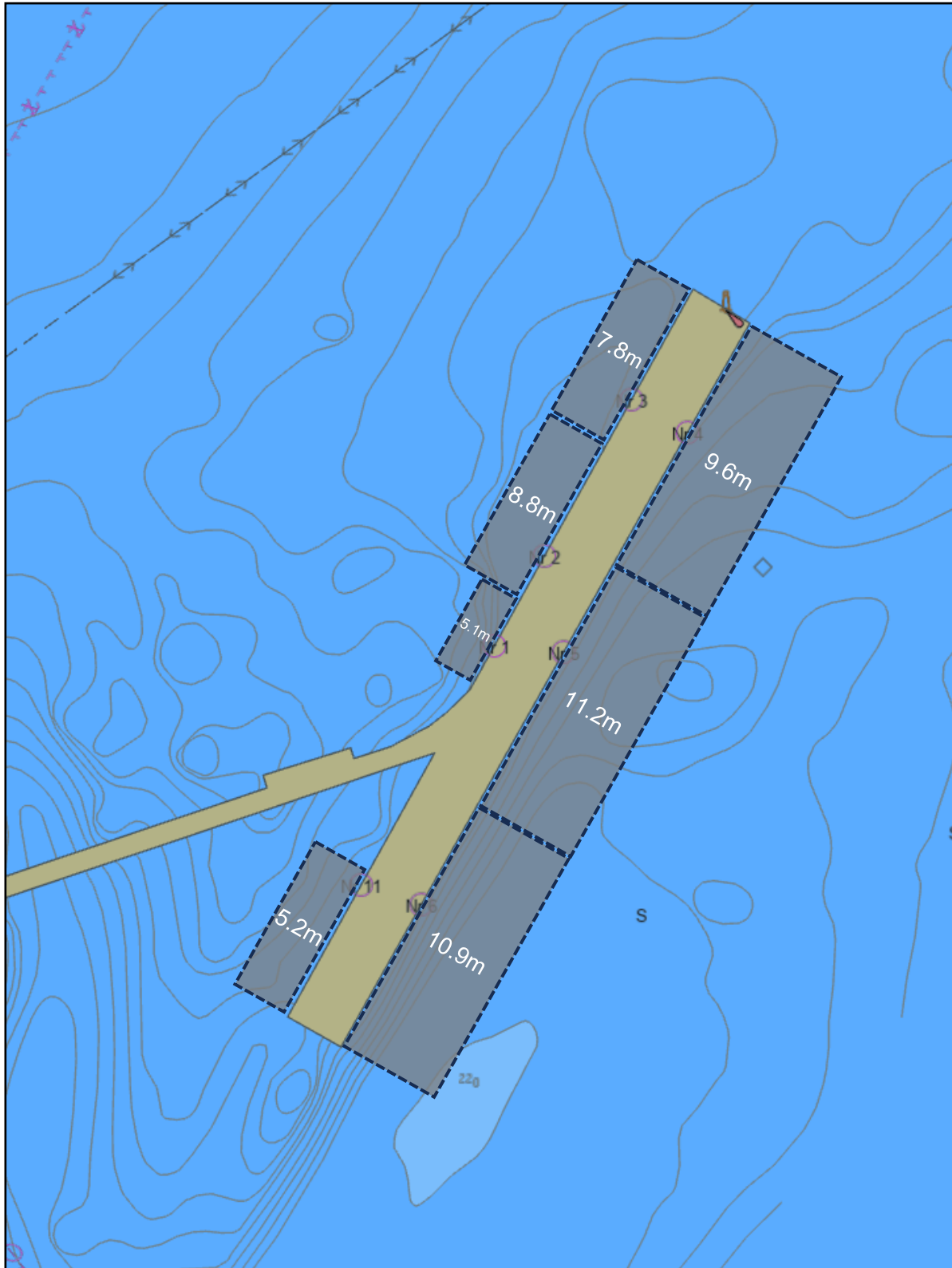

Berth pockets with depths (based on hydrographic survey of Aug 2024)

**Marine and other port users are requested to notify the Kimberley Ports Authority on the discovery of new dangers or suspected dangers to navigation.**

Kimberley Ports Authority

549 Port Drive (PO Box 46) Broome WA 6725