

LOCAL MARINE NOTICE

Number: 10-2024

Date: 16 August 2024

File ref: HBR019/212951

Enquiries: R Wadhwa

YAMPI SOUND - PARAKEET CHANNEL NAVIGATION AID

Date of effect: 16 August 2024

Charts & Publications: AUS 40

Attachment: Chartlet showing location of unlit navigational aid, and a picture

Mariners and port users are hereby advised the East Cardinal buoy located at the Parakeet channel in Yampi Sound is unlit.

COORDINATES (WGS84)	LOCATION
16°06.419' S 123°39.657' E	Near Comber Rock at Parakeet Channel in Yampi Sound.

The above navigational aid may be temporarily unlit until permanent repairs are carried out.

Any questions regarding this Local Marine Notice should be addressed to the Kimberley Ports Authority by email: harbourmaster@kimberleyports.wa.gov.au



Rohan Wadhwa
REGIONAL HARBOUR MASTER

Marine and other port users are requested to notify the Kimberley Ports Authority on the discovery of new dangers or suspected dangers to navigation.

Kimberley Ports Authority

549 Port Drive (PO Box 46) Broome WA 6725

 (08) 9194 3100

 (08) 9194 3188

 info@kimberleyports.wa.gov.au

 www.kimberleyports.wa.gov.au



**LOCAL MARINE NOTICE
10-2024**

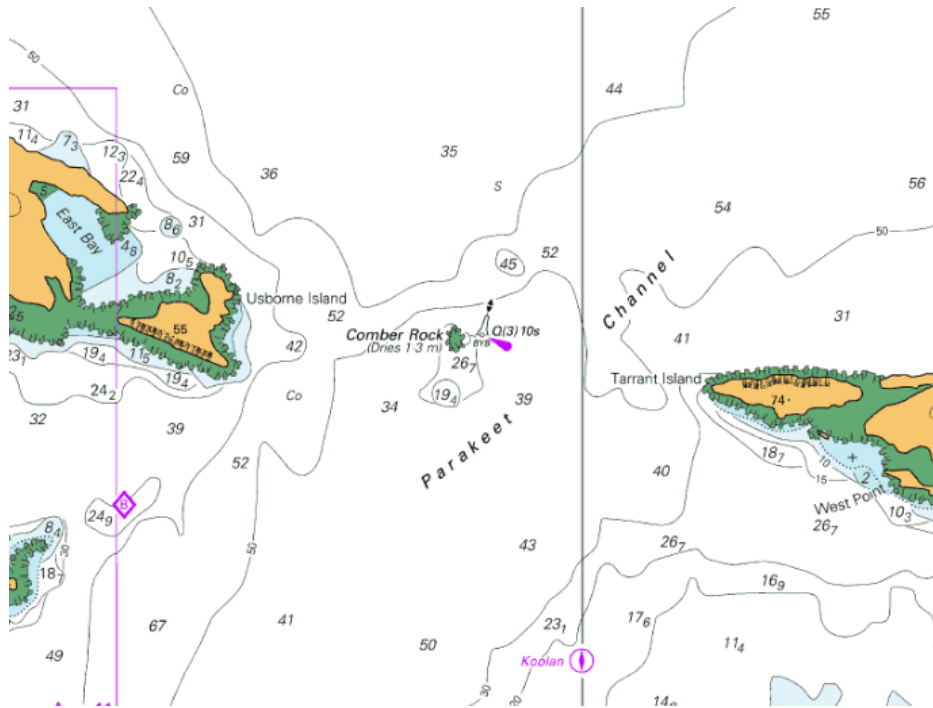

Chartlet showing location of unlit navigational aid



Unlit Navigation Aid – East Cardinal buoy

Marine and other port users are requested to notify the Kimberley Ports Authority on the discovery of new dangers or suspected dangers to navigation.

Kimberley Ports Authority

549 Port Drive (PO Box 46) Broome WA 6725