

# LOCAL MARINE NOTICE

Number: 14-2024

Date: 11 October 2024

File ref: HBR019/214241

Enquiries: R Wadhwa

## LOST ANCHOR – OUTER ANCHORAGE ‘O3’ APPROACHES TO BROOME

**Date of effect:** 11 October 2024

**Charts & Publications:** AUS 50

**Attachment:** Chartlet depicting location of the affected anchorage

Mariners and port users are advised that a vessel has lost its anchor within the Outer Anchorage area O3. This was reported to KPA on 11<sup>th</sup> October 2024.

COORDINATES (WGS84)	LOCATION	RADIUS OF ANCHORAGE
17°55.00' S 122°04.00' E	Outer Anchorage ‘O3’	500 metres

Until further notice, vessels are advised to exercise caution and avoid anchoring within this anchorage area.

Any questions regarding this Local Marine Notice should be addressed to the Kimberley Ports Authority by email: [harbourmaster@kimberleyports.wa.gov.au](mailto:harbourmaster@kimberleyports.wa.gov.au)



Rohan Wadhwa  
REGIONAL HARBOUR MASTER

**Marine and other port users are requested to notify the Kimberley Ports Authority on the discovery of new dangers or suspected dangers to navigation.**

Kimberley Ports Authority

549 Port Drive (PO Box 46) Broome WA 6725

 (08) 9194 3100

 (08) 9194 3188

 [info@kimberleyports.wa.gov.au](mailto:info@kimberleyports.wa.gov.au)

 [www.kimberleyports.wa.gov.au](http://www.kimberleyports.wa.gov.au)

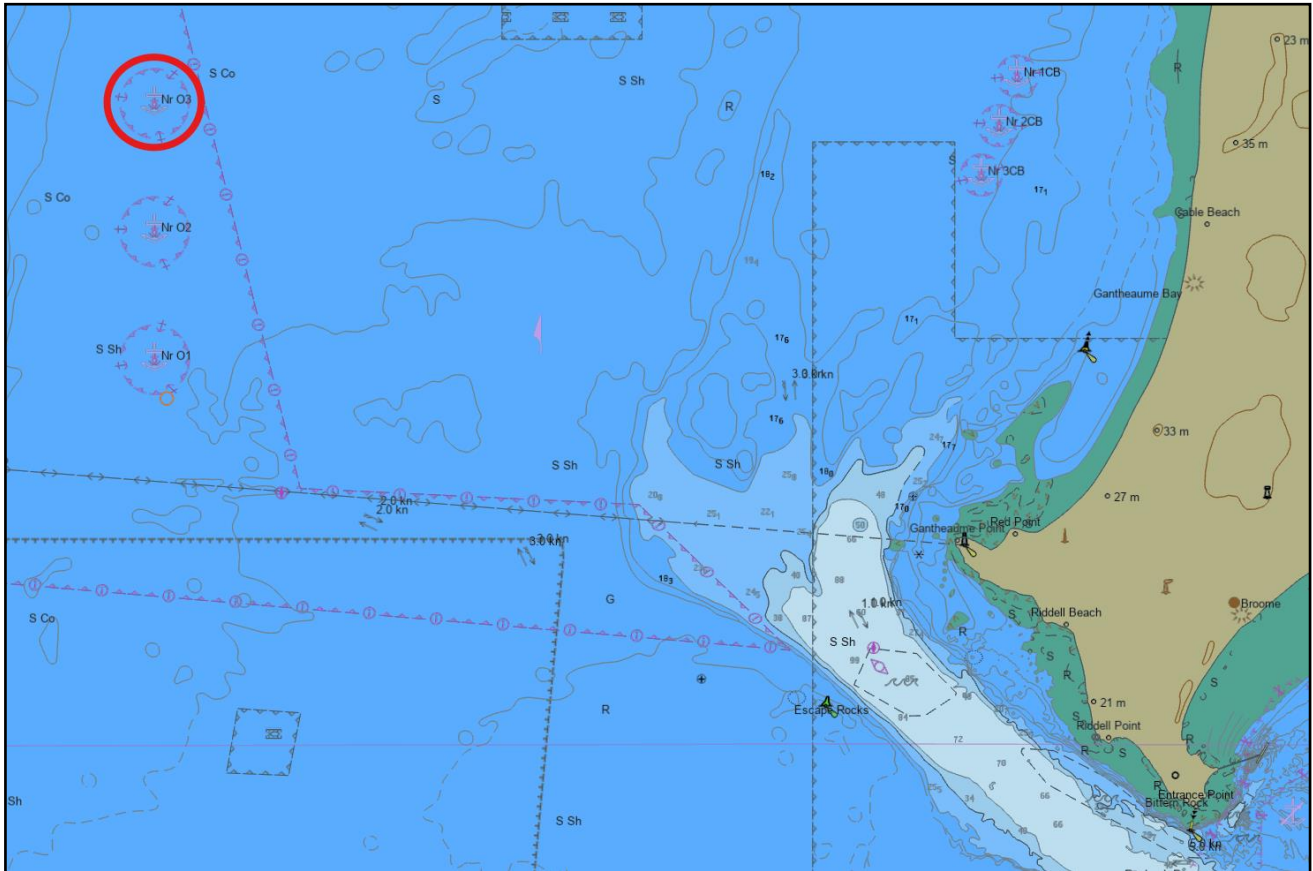

Location of Outer Anchorage 3

**Marine and other port users are requested to notify the Kimberley Ports Authority on the discovery of new dangers or suspected dangers to navigation.**

**Kimberley Ports Authority**

549 Port Drive (PO Box 46) Broome WA 6725