

LOCAL MARINE NOTICE

Number: 14-2025

Date: 18 July 2025

File ref: HBR019/219462

Enquiries: R Wadhwa

BROOME – EXCLUSION ZONE – KMSB CONSTRUCTION AREA

Date of effect: 18 July 2025

Charts & Publications: AUS 50

Attachment: Chartlet showing the location of the Roebuck Anchorage exclusion zone and KMSB construction area.

This Marine Notice supersedes LMN 11-2025 – dated 17th June 2025.

Mariners and Port Users are advised of the following works within the Port of Broome:

A revised exclusion zone will remain established for the duration of the planned works, to provide a safe area for the activities to be undertaken.

- Installation of the floating pontoon is planned to commence from the 19th of July, with completion expected by end of July 2025.
- During this period, there will be an increased presence of support vessels, including tugs and workboats, operating within the area. In the initial stages of the installation, support tugs will be actively engaged in holding the pontoon in position, which may result in propeller wash and turbulence in the immediate vicinity of the works.
- Shipping schedule may be adjusted during these dates to minimise any adverse impacts to port users, while supporting the timely progress of these critical works as part of the port development project.

All Commercial and Recreational users are advised to navigate with caution while operating near the exclusion zone and not to enter the zone.

Any questions regarding this Local Marine Notice should be addressed to the Kimberley Ports Authority by email: marine@kimberleyports.wa.gov.au



Rohan Wadhwa
REGIONAL HARBOUR MASTER

Marine and other port users are requested to notify the Kimberley Ports Authority on the discovery of new dangers or suspected dangers to navigation.

Kimberley Ports Authority

549 Port Drive (PO Box 46) Broome WA 6725

LOCAL MARINE NOTICE 14 – 2025

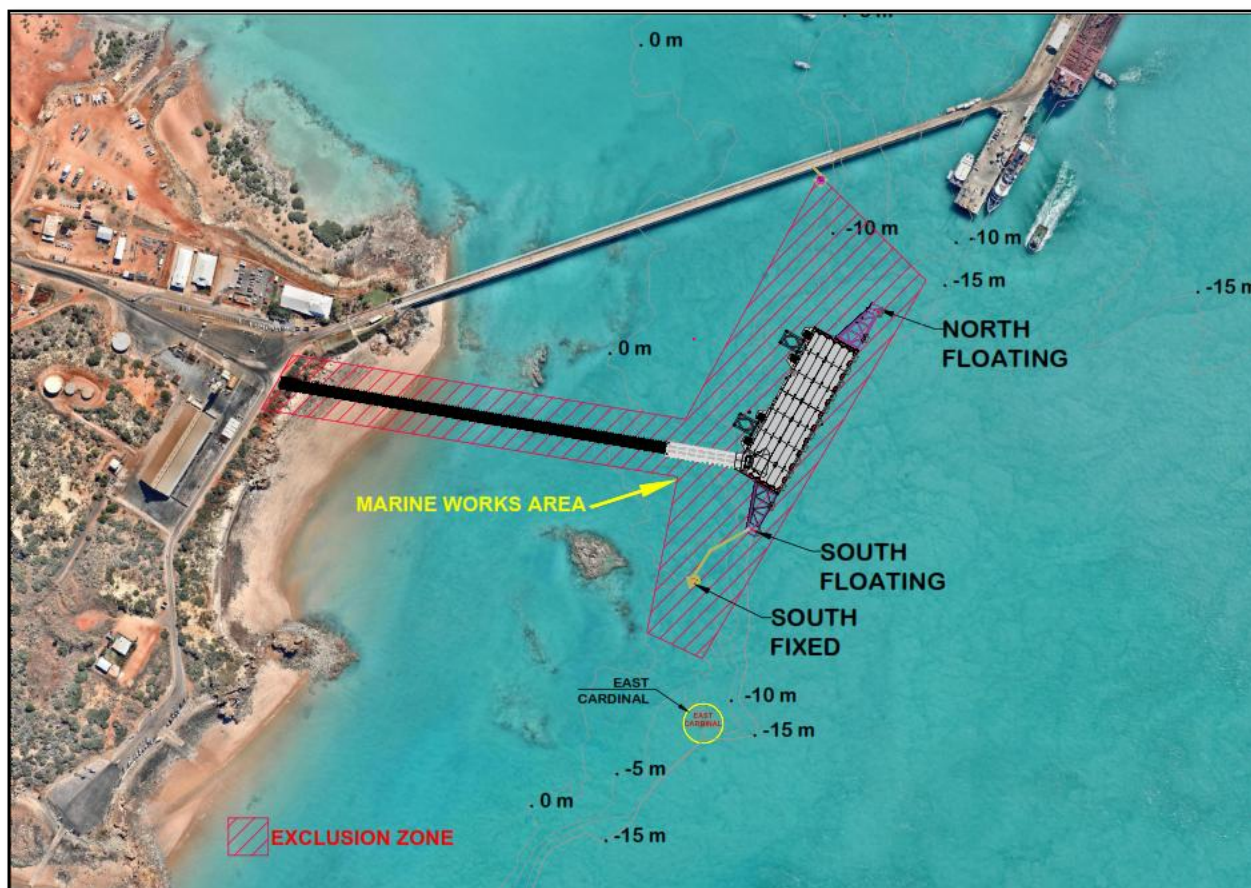

Chartlet showing the KMSB Construction Exclusion Zone

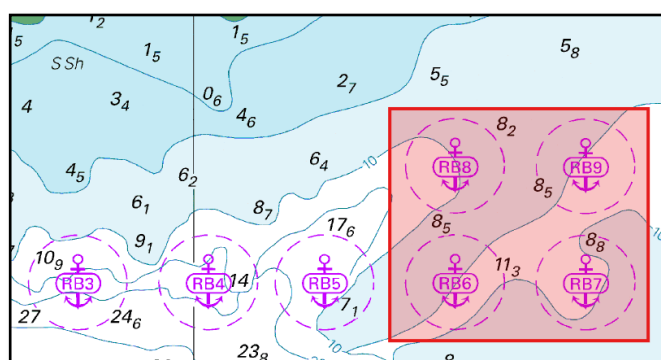

Chartlet showing Exclusion Zone for RB6, 7, 8 9

Marine and other port users are requested to notify the Kimberley Ports Authority on the discovery of new dangers or suspected dangers to navigation.

Kimberley Ports Authority

549 Port Drive (PO Box 46) Broome WA 6725