

# LOCAL MARINE NOTICE

Number: 15-2025

Date: 28 July 2025

File ref: HBR019/219676

Enquiries: R Wadhwa

## BROOME – EAST CARDINAL PILE UPGRADATION WORKS

**Date of effect:** 28 July 2025

**Charts & Publications:** AUS 50

**Attachment:** Image showing new East Cardinal Pile & chartlet showing location of the pile.

Mariners and Port Users are advised of the following works with respect to the East Cardinal Buoy at the Port of Broome:

- The East Cardinal Buoy in location “18°00.4301’S – 122°12.9091’E” has been removed from its location.
- A new pile has been installed in location “18°00.4224’S – 122°12.9052’E” in lieu of the removed buoy. It is temporarily lit with light sequence FL (1) Y 3 sec.
- The new pile is planned to be painted in East Cardinal colours, and a top platform will be installed featuring a new top mark and navigation light. This is expected to be completed by end October 2025.

Any questions regarding this Local Marine Notice should be addressed to the Kimberley Ports Authority by email: [marine@kimberleyports.wa.gov.au](mailto:marine@kimberleyports.wa.gov.au)



Rohan Wadhwa  
REGIONAL HARBOUR MASTER

**Marine and other port users are requested to notify the Kimberley Ports Authority on the discovery of new dangers or suspected dangers to navigation.**

**Kimberley Ports Authority**

549 Port Drive (PO Box 46) Broome WA 6725

 (08) 9194 3100

 (08) 9194 3188

 [info@kimberleyports.wa.gov.au](mailto:info@kimberleyports.wa.gov.au)

 [www.kimberleyports.wa.gov.au](http://www.kimberleyports.wa.gov.au)

## LOCAL MARINE NOTICE 15 – 2025

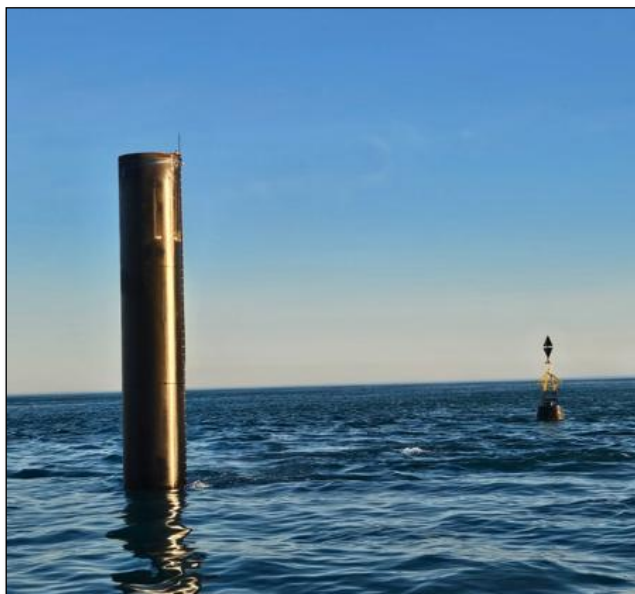
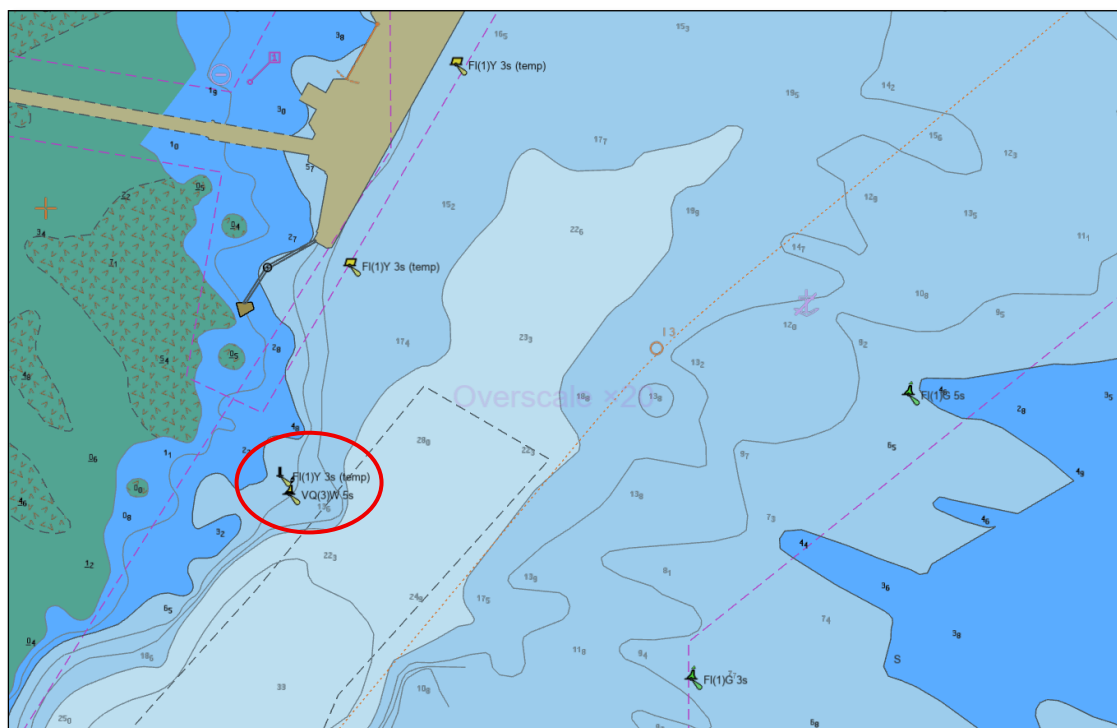

Image showing the new 'East Cardinal Pile' and soon to be removed 'East Cardinal Buoy'



Charlet showing the new 'East Cardinal Pile'

**Marine and other port users are requested to notify the Kimberley Ports Authority on the discovery of new dangers or suspected dangers to navigation.**

**Kimberley Ports Authority**

549 Port Drive (PO Box 46) Broome WA 6725