

LOCAL MARINE NOTICE

Number: 11-2025

Date: 17 June 2025

File ref: HBR019/218971

Enquiries: R Wadhwa

BROOME – EXCLUSION ZONE – KMSB CONSTRUCTION AREA

Date of effect: 17 June 2025

Charts & Publications: AUS 50

Attachment:

- Chartlet showing the location of the Roebuck Anchorage exclusion zone and KMSB construction area.
- Image of the Yellow Can with light in use

This Marine Notice supersedes LMN 04-2025, dated 12th May 2025, and LMN 06-2025, dated 15th May 2025.

Mariners and Port Users are advised of the following updates to exclusion zones within the Port of Broome:

Roebuck Anchorage Exclusion Zone:

- RB1 exclusion zone has now been cancelled.
- RB6, RB7, RB8, and RB9 remain designated exclusion zones until further notice.

KMSB Marine Construction Zone:

A revised exclusion zone will remain established for the duration of the planned works, to provide a safe area for the activities to be undertaken.

- Installation of the Pontoon and Linkspan bridge is planned to commence from the 3rd of July, with completion expected by end of July 2025.
- During this period, there will be an increased presence of support vessels such as tugs and workboats within this area.
- Shipping schedule may be adjusted during these dates to minimise any adverse impacts to port users, while supporting the timely progress of these critical works as part of the port development project.

Marine and other port users are requested to notify the Kimberley Ports Authority on the discovery of new dangers or suspected dangers to navigation.

Kimberley Ports Authority

549 Port Drive (PO Box 46) Broome WA 6725

 (08) 9194 3100  (08) 9194 3188  info@kimberleyports.wa.gov.au  www.kimberleyports.wa.gov.au



LOCAL MARINE NOTICE 11 – 2025

- 2 x temporary anchors will be deployed during these works. All temporary anchor chains will have a yellow can with light (FL Y (1) 3s) attached to indicate the position where the chain lifts from the seabed.

All Commercial and Recreational users are advised to navigate with caution while operating near the exclusion zone and not to enter the zone.

Any questions regarding this Local Marine Notice should be addressed to the Kimberley Ports Authority by email: marine@kimberleyports.wa.gov.au



Rohan Wadhwa
REGIONAL HARBOUR MASTER

Marine and other port users are requested to notify the Kimberley Ports Authority on the discovery of new dangers or suspected dangers to navigation.

Kimberley Ports Authority

549 Port Drive (PO Box 46) Broome WA 6725

LOCAL MARINE NOTICE 11 – 2025

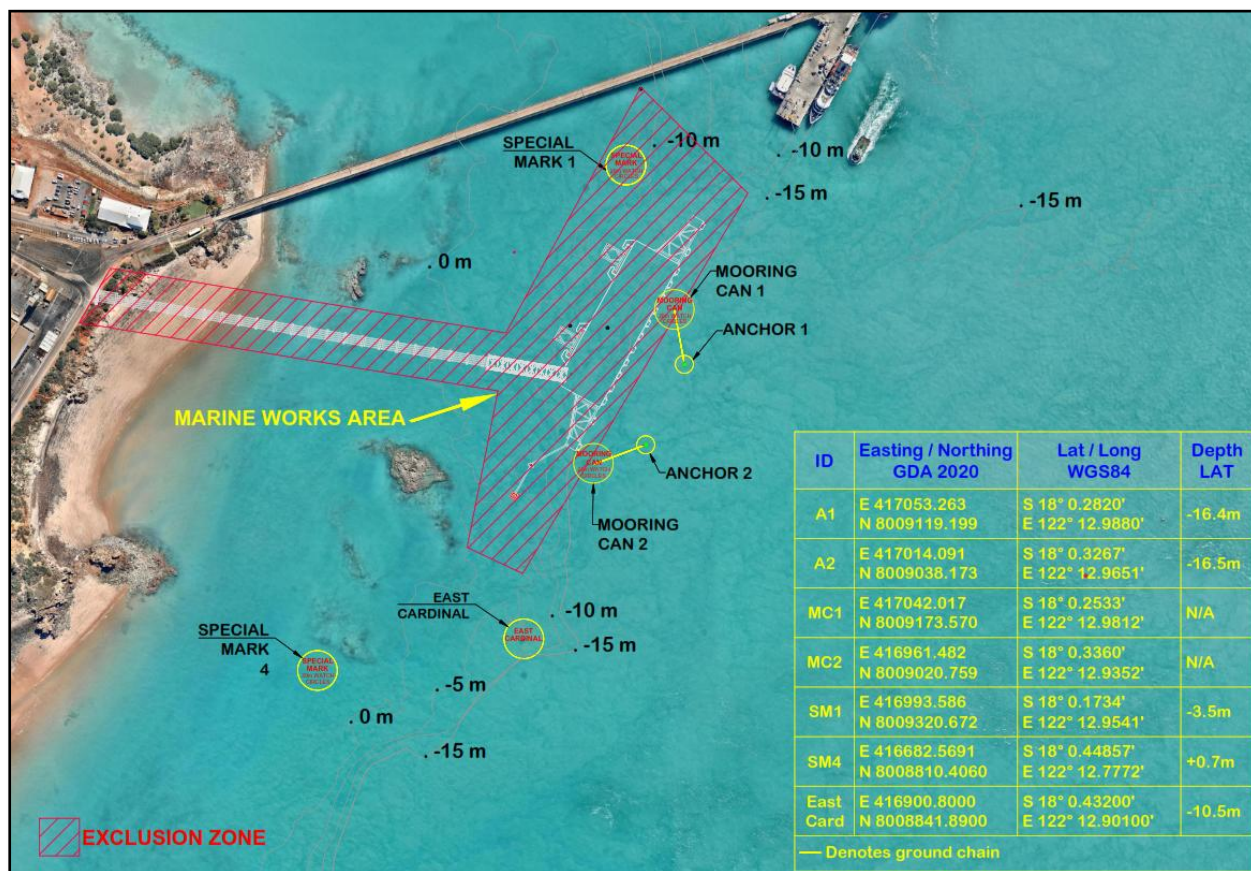

Chartlet showing the KMSB Construction Exclusion Zone

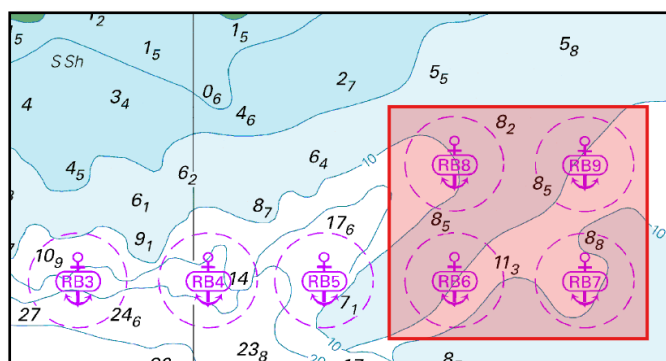

Chartlet showing Exclusion Zone for
RB6, 7, 8 9



Image of Yellow Can Buoy with light
(indicating a rising anchor chain)

Marine and other port users are requested to notify the Kimberley Ports Authority on the discovery of new dangers or suspected dangers to navigation.

Kimberley Ports Authority

549 Port Drive (PO Box 46) Broome WA 6725

(08) 9194 3100 (08) 9194 3188 info@kimberleyports.wa.gov.au www.kimberleyports.wa.gov.au