

LOCAL MARINE NOTICE

Number: 04-2025

Date: 12 May 2025

File ref: HBR019/218458 Enquiries: R Wadhwa

BROOME – ROEBUCK BAY ANCHORAGE - EXCLUSION ZONE

Date of effect: 12 May 2025

Charts & Publications: AUS 50

Attachment: Chartlet showing Exclusion Zone for RB Anchorages
Image of Yellow Mooring Buoy

Mariners and Port users are advised that an exclusion zone will be established at Anchorages RB 1, 6, 7, 8 and 9 to facilitate the mooring of the Kimberley Marine Supply Base (KMSB) pontoon on arrival and to ensure a safe area for certain construction activities.

- The Exclusion zone is indicated by the shaded red area in the attached charlet. The Exclusion zone will be in force at all times from 12th May 2025 until further notice.
- A 3-point mooring has been deployed at RB9 Anchorage.
- Lights will be used to indicate the corners of the pontoon while moored at this location.

MOORING BUOY ID	COORDINATES (WGS84)	LIGHT
Yellow Mooring Buoy	18°00.903'S, 122°16.351'E	FL Y (1) 3s

All Commercial and Recreational users are advised to navigate with caution while operating near the exclusion zone and not to enter the zone.

Any questions regarding this Local Marine Notice should be addressed to the Kimberley Ports Authority by email: marine@kimberleyports.wa.gov.au



Rohan Wadhwa
REGIONAL HARBOUR MASTER

Marine and other port users are requested to notify the Kimberley Ports Authority on the discovery of new dangers or suspected dangers to navigation.

Kimberley Ports Authority

549 Port Drive (PO Box 46) Broome WA 6725

LOCAL MARINE NOTICE 04 – 2025

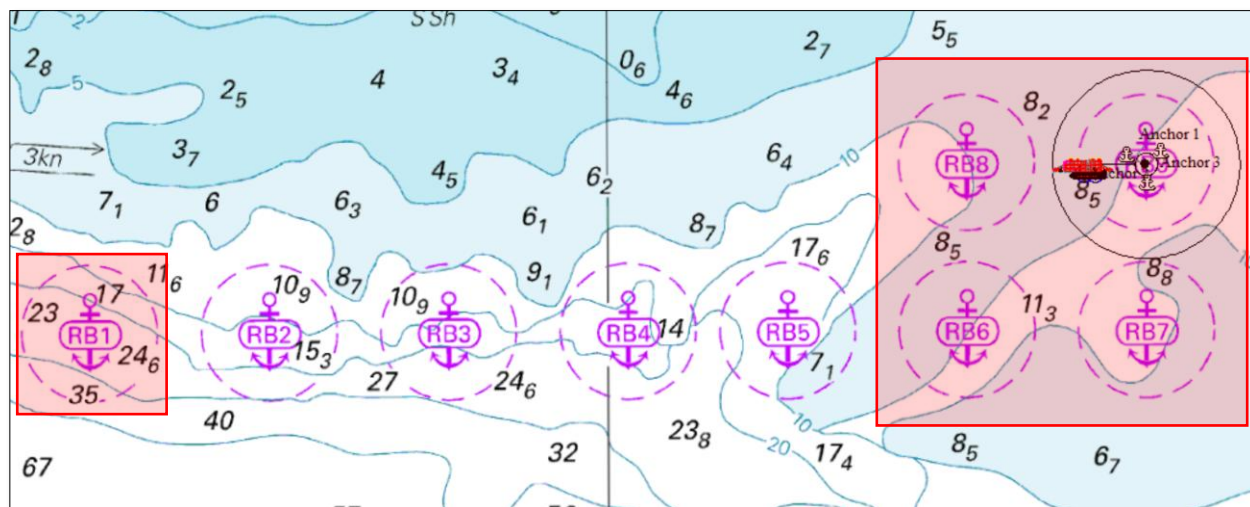

Exclusion zone for Roebuck Bay Anchorage 1, 6, 7, 8 and 9



Image of Yellow Mooring Can Buoy with light. Installed at RB9 anchorage.

Marine and other port users are requested to notify the Kimberley Ports Authority on the discovery of new dangers or suspected dangers to navigation.

Kimberley Ports Authority

549 Port Drive (PO Box 46) Broome WA 6725

(08) 9194 3100 (08) 9194 3188 info@kimberleyports.wa.gov.au www.kimberleyports.wa.gov.au