

LOCAL MARINE NOTICE

Number: 08-2025 Date: 21 May 2025

File ref: HBR019/218562 Enquiries: R Wadhwa

YAMPI SOUND – PARAKEET CHANNEL NAVIGATIONAL AID UNLIT

Date of effect: 21 May 2025
Charts & Publications: AUS 40
Attachment: Chartlet depicting the area of works

Mariners and Port users are advised that the East Cardinal buoy located at Parakeet Channel is Yampi Sound is unlit.

COORDINATES (WGS84)	LOCATION
16°06.419' S 123°39.657' E	East of Comber Rock in Parakeet Channel

The above navigational aid may be temporarily unlit until permanent repairs are carried out.

Any questions regarding this Local Marine Notice should be addressed to the Kimberley Ports Authority by email: marine@kimberleyports.wa.gov.au



Rohan Wadhwa
REGIONAL HARBOUR MASTER

Marine and other port users are requested to notify the Kimberley Ports Authority on the discovery of new dangers or suspected dangers to navigation.

Kimberley Ports Authority

549 Port Drive (PO Box 46) Broome WA 6725

 (08) 9194 3100  (08) 9194 3188  info@kimberleyports.wa.gov.au  www.kimberleyports.wa.gov.au

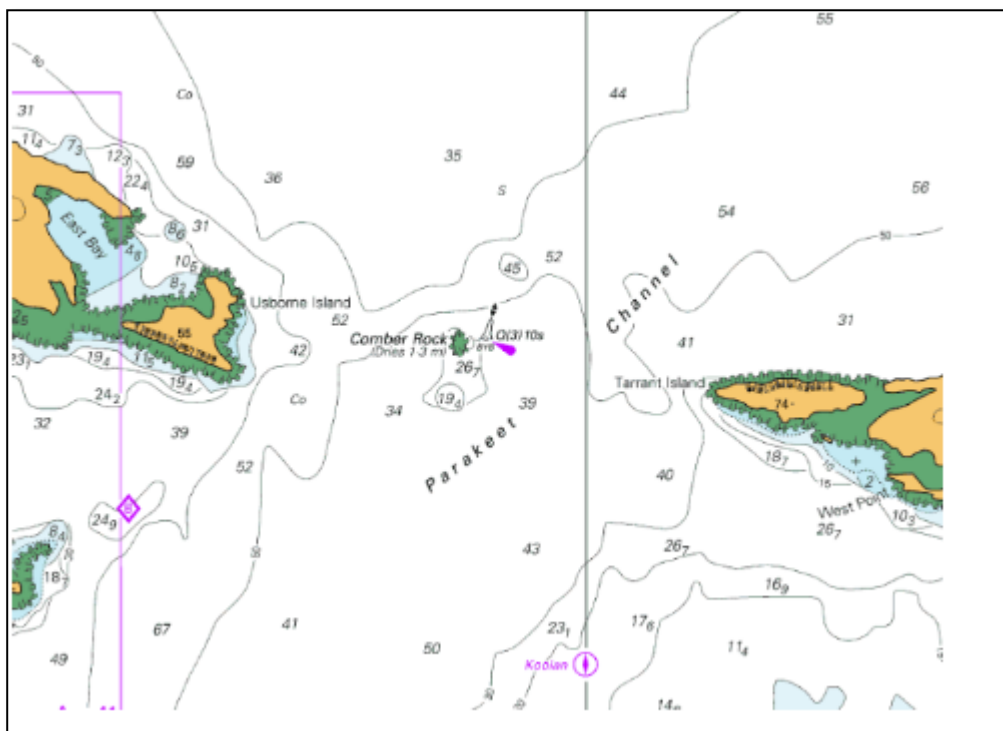

Chartlet showing the location of the Parakeet East Cardinal Buoy



Parakeet East Cardinal Buoy Unlit

Marine and other port users are requested to notify the Kimberley Ports Authority on the discovery of new dangers or suspected dangers to navigation.

Kimberley Ports Authority

549 Port Drive (PO Box 46) Broome WA 6725

☎ (08) 9194 3100

🖨 (08) 9194 3188

✉ info@kimberleyports.wa.gov.au

💻 www.kimberleyports.wa.gov.au